

# M25 junction 10/A3 Wisley interchange

## TR010030

### 2.10 Temporary works plans

Regulation 5(2)(o)  
Planning Act 2008

Infrastructure Planning (Applications: Prescribed Forms and Procedure) Regulations 2009



## Infrastructure Planning

### Planning Act 2008

#### The Infrastructure Planning (Applications: Prescribed Forms and Procedure) Regulations 2009 (as amended)

#### M25 junction 10/A3 Wisley interchange Development Consent Order 202[x ]

---

### 2.10 TEMPORARY WORKS PLANS

---

<b>Regulation Number:</b>		Regulation 5(2)(o)
<b>Planning Inspectorate Scheme Reference</b>		TR010030
<b>Application Document Reference</b>		TR010030/APP/2.10
<b>Author:</b>		M25 junction 10/A3 Wisley interchange project team, Highways England
<b>Version</b>	<b>Date</b>	<b>Status of Version</b>
<a href="#">Rev 3</a>	<a href="#">26 January 2022</a>	<a href="#">Response to Secretary of State's letter dated 22 December 2021</a>
Rev 2	1 March 2021	Response to Secretary of State
Rev 1	May 2020	Submitted for Deadline 8
Rev 0	June 2019	Development Consent Order application

# Table of contents

Chapter	Pages
<b>1. Introduction</b>	<b>4</b>
1.1 Introduction and purpose of this document	4
1.2 Scope and format of the Temporary Works Plans	4
<b>2. Schedule of Plans included in this application document</b>	<b>7</b>

# 1. Introduction

## 1.1 Introduction and purpose of this document

- 1.1.1 Highways England ('the Applicant') is applying to the Secretary of State for a development consent order ('DCO') to authorise a scheme for the improvement of the M25 junction 10/A3 Wisley interchange ('the Scheme'). The Application is submitted to the Planning Inspectorate (as the responsible agency) under section 37 of the Planning Act 2008. The draft DCO is referred to as the M25 junction 10/A3 Wisley interchange Development Consent Order 202[x]. The DCO application is seeking powers to upgrade the existing M25 junction 10/A3 Wisley interchange, including powers to compulsorily acquire land and other rights and interests as necessary to facilitate the construction, operation and maintenance of the Scheme.
- 1.1.2 This document comprises part of the suite of Application documents and is included within the Application in accordance with Regulation 5(2)(o) of The Infrastructure Planning (Applications: Prescribed Forms and Procedures) Regulations 2009 (as amended), which states that an application for development consent must be accompanied by:
- '5(2)(o) 'any other plans, drawings and sections necessary to describe the proposals for which development is sought, showing details of design, external appearance, and the preferred layout of buildings or structures, drainage, surface water management, means of vehicular and pedestrian access, any car parking to be provided, and means of landscaping.'*
- 1.1.3 The Temporary Works Plans are submitted for approval and will be certified under article 46 of the DCO once the Order is made.
- 1.1.4 As this document is part of the Application documentation, it should be read alongside and is informed by the other Application documents. In particular, the plans should be read alongside:
- the Land Plans as they show the location and extent of land to be used temporarily during construction (application document reference TR010030/APP/2.2 [\(54\)](#));
  - the Works Plans (application document reference TR010030/APP/2.3 [\(43\)](#));
  - the Scheme Layout Plans (application document reference TR010030/APP/2.8 (2) [and TR010030/APP/2.8 \(54\)](#)); and
  - the draft DCO (application document reference TR010030/APP/3.1 [\(87\)](#)).
- 1.1.5 A list of the DCO application documents and a detailed description of the Scheme are provided in the Introduction to the Application and Scheme Description document (APP-002)

## 1.2 Scope and format of the Temporary Works Plans

- 1.2.1 Schedule 1 of the draft DCO (application document reference TR010030/APP/3.1 [\(87\)](#)) seeks authorisation for temporary as well as permanent works, including:



*'(o) the establishment of construction compounds and working sites, storage areas, temporary vehicle parking, temporary site hoarding, fencing and perimeter enclosure, security fencing, construction-related buildings, welfare facilities, temporary worker accommodation facilities for vehicle recovery crew, vehicle recovery and customer care facilities, construction lighting, haulage roads and other machinery, apparatus, works and conveniences.'* and

*'(p)... traffic management measures including temporary roads, temporary earthworks and construction of site accesses and such other works as are associated with the construction of the authorised development.'*

- 1.2.2 The purpose of the Temporary Works Plans is to show the locations of proposed temporary construction compounds, construction access arrangements and other temporary measures required during the construction phase of the Scheme. The Plans specifically show:
- the location and extent of the main construction compound necessary for the Scheme and associated points of access and egress and construction traffic routeings;
  - the location of other construction compounds and structure worksites necessary to facilitate construction of the Scheme and associated access and egress points and construction traffic routeings;
  - the location and extent of areas required for the temporary storage of topsoil removed from the site and other materials required during construction;
  - the alignment of temporary slip roads needed at M25 junction 10 during construction to maintain traffic flows at the interchange during the works;
  - the alignment of a temporary bridleway diversion route (BW544) required during construction in the vicinity of the former Wisley Airfield site;
  - access routes proposed for early enabling works and/or early environmental mitigation works.
- 1.2.3 The Temporary Works Plans have been prepared at a scale of 1:2,500. This scale allows for the information to be shown to a sufficient level of detail and clarity. The Temporary Works Plans use the same sheet layout adopted for other 1:2,500 plans submitted in the DCO application for consistency.
- 1.2.4 In accordance with Regulation 5(4) of The Infrastructure Planning (Applications: Prescribed Forms and Procedures) Regulations 2009 (as amended), a Key Plan (at a scale of 1:12,500) has been provided to aid navigation of the Temporary Works Plans and to show how the different sheets are inter-related.
- 1.2.5 In preparing these Plans, the Applicant has had regard to the Advice Notes published by the Planning Inspectorate and to the advice provided by the Planning Inspectorate under Section 51 of the Planning Act 2008 relating to the format and presentation of application plans more generally.
- 1.2.6 Whilst the information shown on the Plans is commensurate with the preliminary design stage of the Scheme, Schedule 2 of the Draft Development Consent Order (Requirements) (application document reference TR010030/APP/3.1\_(87)) requires that the authorised development must be designed in detail and carried out in accordance with plans certified under article 46 of the DCO, which will include the

Temporary Works Plans. A separate requirement in Schedule 2 requires that a Construction Environmental Management Plan (CEMP) must be submitted and approved before the authorised development is to commence. The CEMP must be substantially in accordance with the outline CEMP that is submitted as part of this Application (application document reference REP8-018) and include measures for the management of site operations and activities, hours of working and other measures to reduce the impact of construction activities on the environment and people living in the vicinity of the works.

- 1.2.7 The construction phase assessment contained in the Environmental Statement (see the documents comprising Volume 6 of this application and in particular document reference TR010030/APP/6.3, the Environmental Statement Main Report (as updated throughout the examination)) takes full account of the information presented in these Temporary Works Plans.
- 1.2.8 A description of the temporary works and activities required to construct the Scheme is provided in the Environmental Statement Main Report (application document reference TR010030/APP/6.3(as updated throughout the examination)) and in the Introduction to the Application and Scheme Description document (application document reference APP-002). This includes a description of the land that will need to be used temporarily to provide sufficient working space for construction operations, the temporary slip roads proposed at M25 junction 10 for traffic management purposes during construction and details of specific operations and activities that have been taken into account in the identification and assessment of any likely significant environmental effects. Schedule 7 of the Draft DCO (application document reference TR010030/APP/3.1 (87)) and Appendix A of the Statement of Reasons ( application document reference REP11-004) set out the reasons why certain plots of land (as shown on the Land Plans – application document reference TR010030/APP/2.2 (54)) are required temporarily.
- 1.2.9 These Temporary Works Plans take into account the post-examination changes in replacement land requested by the Secretary of State.

## 2. Schedule of Plans included in this application document

Document title	Document number	Revision
Temporary Works Plans – Regulation 5(2)(o) Key Plan	TR010030/APP/2.10	<del>43</del>
Temporary Works Plans – Regulation 5(2)(o) Sheet 1 of 9	TR010030/APP/2.10	1
Temporary Works Plans – Regulation 5(2)(o) Sheet 2 of 9	TR010030/APP/2.10	2
Temporary Works Plans – Regulation 5(2)(o) Sheet 3 of 9	TR010030/APP/2.10	3
Temporary Works Plans – Regulation 5(2)(o) Sheet 4 of 9	TR010030/APP/2.10	1
Temporary Works Plans – Regulation 5(2)(o) Sheet 5 of 9	TR010030/APP/2.10	1
Temporary Works Plans – Regulation 5(2)(o) Sheet 6 of 9	TR010030/APP/2.10	<del>32</del>
Temporary Works Plans – Regulation 5(2)(o) Sheet 7 of 9	TR010030/APP/2.10	1
Temporary Works Plans – Regulation 5(2)(o) Sheet 8 of 9	TR010030/APP/2.10	3
Temporary Works Plans – Regulation 5(2)(o) Sheet 9 of 9	TR010030/APP/2.10	0



DO NOT SCALE

0 10 100  
Millimetres

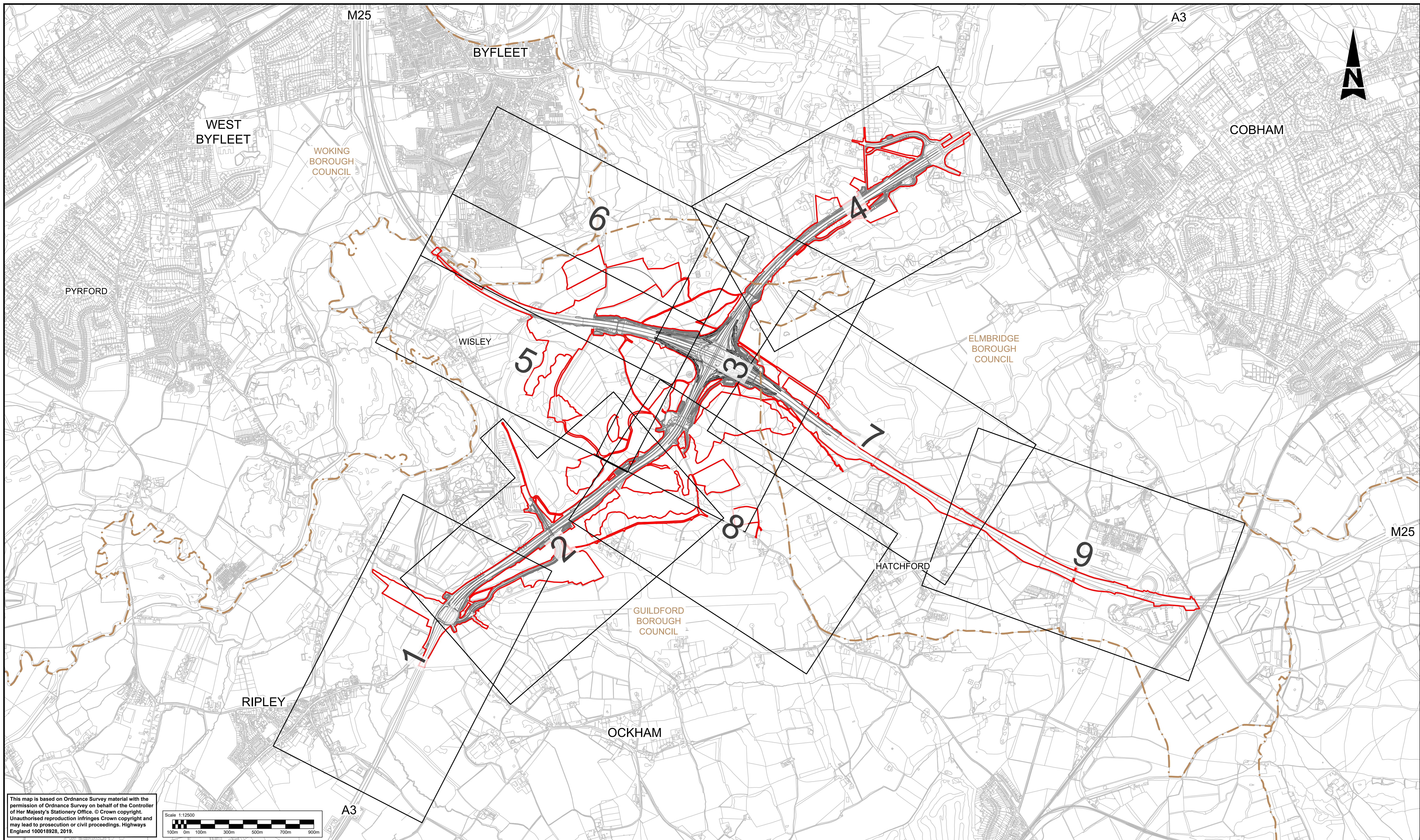



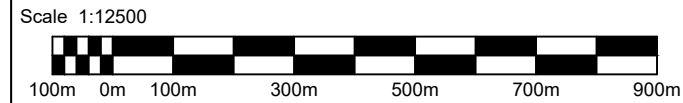

This map is based on Ordnance Survey material with the permission of Ordnance Survey on behalf of the Controller of Her Majesty's Stationery Office. © Crown copyright. Unauthorised reproduction infringes Crown copyright and may lead to prosecution or civil proceedings. Highways England 100018928, 2019.



LEGEND:

- 2** SHEET NUMBER FOR TEMPORARY WORKS IN THIS AREA
- DEVELOPMENT CONSENT ORDER (DCO) BOUNDARY
- - - LOCAL AUTHORITY BOUNDARY

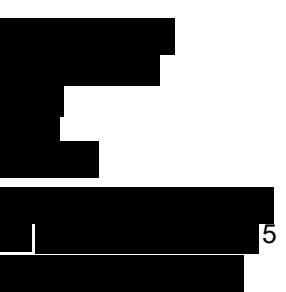
Description DCO APPLICATION							
Status	Revision	Drawn	Checked	Reviewed	Authorised	Issue Date	
A4	0	DD	NK	VA	CT	10/06/19	
Description SUBMITTED FOR DEADLINE 4							
Status	Revision	Drawn	Checked	Reviewed	Authorised	Issue Date	
A1	1	SA	LH	RM	ADK	28/01/20	
Description SUBMITTED FOR CHANGE 8							
Status	Revision	Drawn	Checked	Reviewed	Authorised	Issue Date	
A1	2	SY	LH	RM	RB	08/04/20	
Description SUBMITTED FOR SECRETARY OF STATE REVIEW							
Status	Revision	Drawn	Checked	Reviewed	Authorised	Issue Date	
A1	3	SA	LH	JB	SG	01/03/21	
Description SUBMITTED FOR SECRETARY OF STATE REVIEW							
Status	Revision	Drawn	Checked	Reviewed	Authorised	Issue Date	
S0	4	---	---	---	---	---	

Drawing Suitability	WORK IN PROGRESS	Status	S0	Project Title	M25 junction 10/A3 Wisley interchange		
  				Drawing Title	TEMPORARY WORKS PLANS REGULATION 5(2)(o) KEY PLAN		
Copyright © Atkins Limited (2018)				Client			Rev.
				Drawing Number	TR010030/APP/2.10		4
				HE PIN: HE551522	Scale: 1:12500	Original Size: A1	



DO NOT SCALE

100  
0 10  
Millimetres

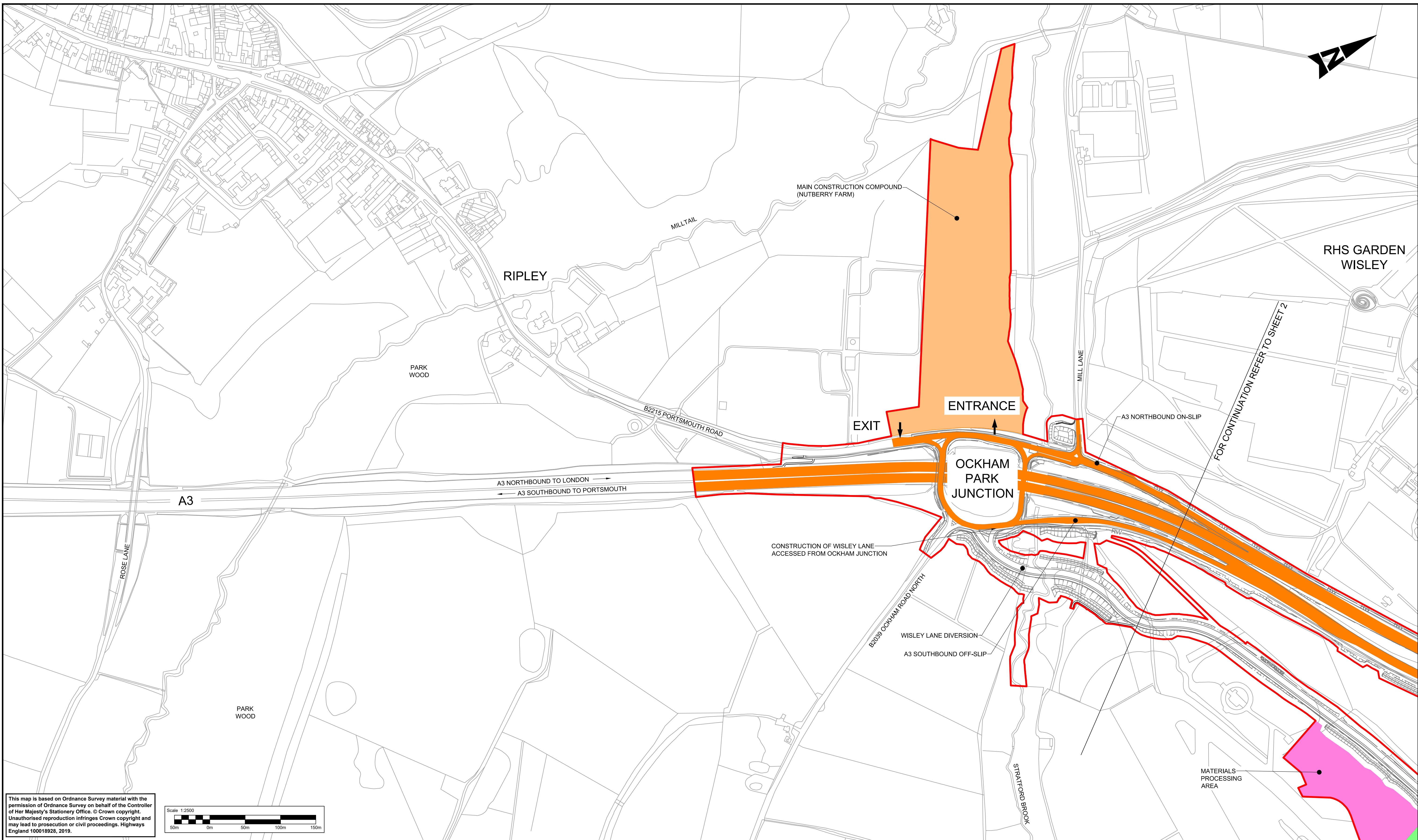

This map is based on Ordnance Survey material with the permission of Ordnance Survey on behalf of the Controller of Her Majesty's Stationery Office. © Crown copyright. Unauthorised reproduction infringes Crown copyright and may lead to prosecution or civil proceedings. Highways England 100018928, 2019.

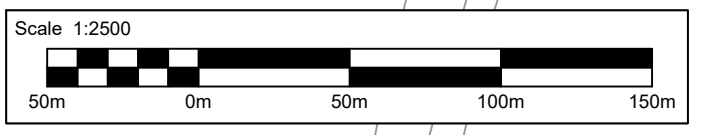



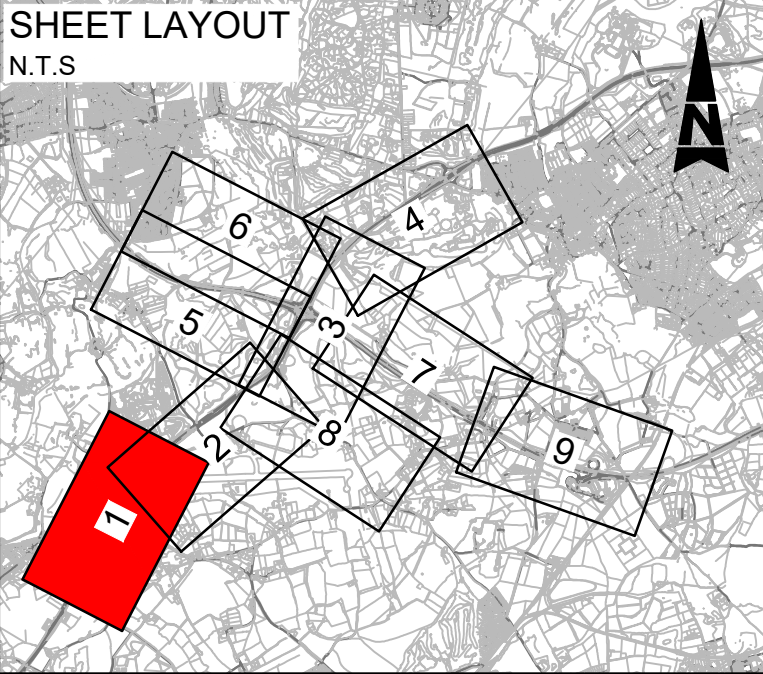

LEGEND:

- |  |                                    |  |   |
|--|------------------------------------|--|---|
|  | MAIN CONSTRUCTION COMPOUND         |  | ENABLING WORKS/ ENVIRONMENTAL MITIGATION ACCESS |
|  | TOPSOIL AND MATERIALS STORAGE      |  | TEMPORARY ROAD DIVERSION                        |
|  | CONSTRUCTION SITE COMPOUND         |  | DEVELOPMENT CONSENT ORDER (DCO) BOUNDARY        |
|  | STRUCTURES WORKSITES               |  | EXISTING BRIDLEWAY                              |
|  | MATERIALS PROCESSING AREA          |  | PROPOSED TEMPORARY BRIDLEWAY DIVERSION          |
|  | CONSTRUCTION TRAFFIC ACCESS ROUTES |  | LOCAL AUTHORITY BOUNDARY                        |
|  |                                    |  | EXISTING ROUTE TO BE TEMPORARILY DIVERTED       |
|  |                                    |  | SITE ACCESS / EGRESS                            |

- NOTE:
- SCHEME LAYOUT SHOWN FOR ILLUSTRATIVE PURPOSES ONLY.
  - ENVIRONMENTAL MITIGATION ACCESS USING PUBLIC HIGHWAY IS SHOWN OUTSIDE DCO BOUNDARY FOR CLARITY.

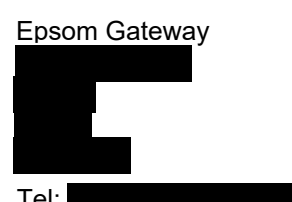

Description						
Status	Revision	Drawn	Checked	Reviewed	Authorised	Issue Date
Description						
Status	Revision	Drawn	Checked	Reviewed	Authorised	Issue Date
Description						
Status	Revision	Drawn	Checked	Reviewed	Authorised	Issue Date
Description						
DCO APPLICATION						
Status	Revision	Drawn	Checked	Reviewed	Authorised	Issue Date
A4	0	DD	NK	VA	CT	07/06/19
Description						
SUBMITTED FOR CHANGE 9						
Status	Revision	Drawn	Checked	Reviewed	Authorised	Issue Date
A1	1	SY	LH	RM	RB	08/04/20

Drawing Suitability		APPROVED - PUBLISHED		Status	A1	Project Title		M25 junction 10/A3 Wisley interchange	
						Drawing Title			
Copyright © Atkins Limited (2018)						TEMPORARY WORKS PLANS REGULATION 5(2)(o)			
Client		Working on behalf of				Drawing Number		Rev:	
						TR010030/APP/2.10		1	
						HE PIN: HE551522		Scale: 1:2500	Original Size: A1



DO NOT SCALE

Millimetres

0

10

100



INSET A: WISLEY LANE

SCALE 1:2500

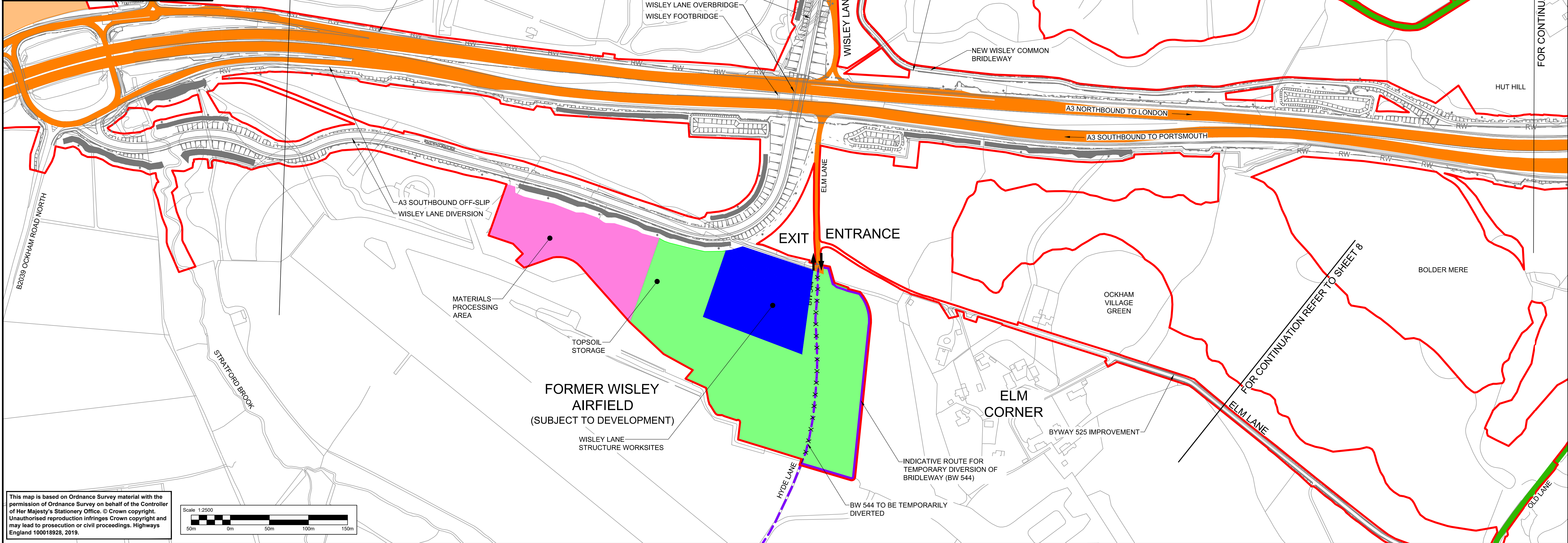

This map is based on Ordnance Survey material with the permission of Ordnance Survey on behalf of the Controller of Her Majesty's Stationary Office. © Crown copyright. Unauthorised reproduction infringes Crown copyright and may lead to prosecution or civil proceedings. Highways England 100018928, 2019.



LEGEND:

- |  |                                    |  |   |
|--|------------------------------------|--|---|
|  | MAIN CONSTRUCTION COMPOUND         |  | ENABLING WORKS/ ENVIRONMENTAL MITIGATION ACCESS |
|  | TOPSOIL AND MATERIALS STORAGE      |  | TEMPORARY ROAD DIVERSION                        |
|  | CONSTRUCTION SITE COMPOUND         |  | DEVELOPMENT CONSENT ORDER (DCO) BOUNDARY        |
|  | STRUCTURES WORKSITES               |  | EXISTING BRIDLEWAY                              |
|  | MATERIALS PROCESSING AREA          |  | PROPOSED TEMPORARY BRIDLEWAY DIVERSION          |
|  | CONSTRUCTION TRAFFIC ACCESS ROUTES |  | LOCAL AUTHORITY BOUNDARY                        |
|  |                                    |  | EXISTING ROUTE TO BE TEMPORARILY DIVERTED       |
|  |                                    |  | SITE ACCESS / EGRESS                            |

NOTE:

- SCHEME LAYOUT SHOWN FOR ILLUSTRATIVE PURPOSES ONLY.
- ENVIRONMENTAL MITIGATION ACCESS USING PUBLIC HIGHWAY IS SHOWN OUTSIDE DCO BOUNDARY FOR CLARITY.

SHEET LAYOUT  
N.T.S

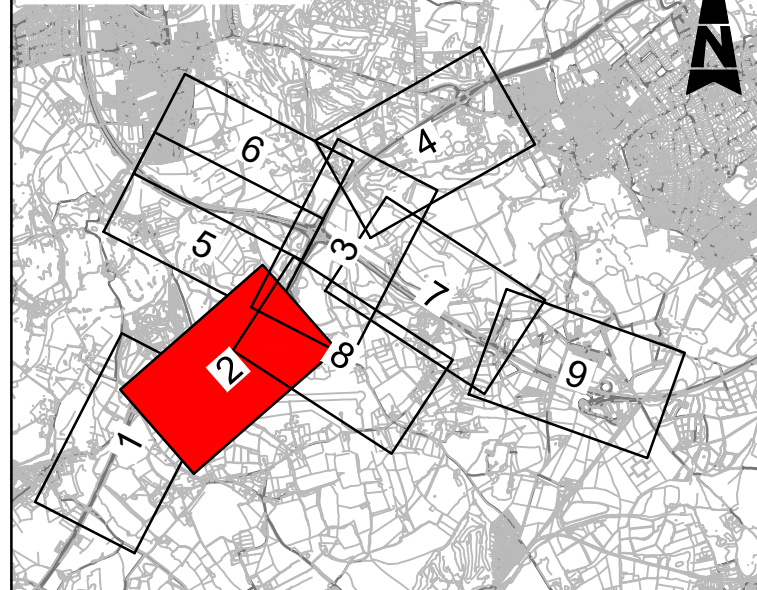

Description						
Status	Revision	Drawn	Checked	Reviewed	Authorised	Issue Date
Description						
Status	Revision	Drawn	Checked	Reviewed	Authorised	Issue Date
Description						
DCO APPLICATION						
Status	Revision	Drawn	Checked	Reviewed	Authorised	Issue Date
A4	0	DD	NK	VA	CT	07/06/19
SUBMITTED FOR DEADLINE 4						
Status	Revision	Drawn	Checked	Reviewed	Authorised	Issue Date
A1	1	SA	LH	RM	ADK	28/01/20
SUBMITTED FOR CHANGE 8 AND 9						
Status	Revision	Drawn	Checked	Reviewed	Authorised	Issue Date
A1	2	SY	LH	RM	RB	08/04/20

Drawing Suitability		APPROVED - PUBLISHED		Status		A1		Project Title		M25 junction 10/A3 Wisley interchange	
SNC-LAVALIN		ATKINS		[REDACTED]		[REDACTED]		Drawing Title		TEMPORARY WORKS PLANS REGULATION 5(2)(o)	
Copyright © Atkins Limited (2018)		[REDACTED]		[REDACTED]		[REDACTED]		SHEET 2 OF 9			
Client		Working on behalf of		[REDACTED]		[REDACTED]		Drawing Number		Rev:	
[REDACTED]		highways england		[REDACTED]		[REDACTED]		TR010030/APP/2.10		2	
[REDACTED]		[REDACTED]		[REDACTED]		[REDACTED]		HE PIN: HE551522		Scale: 1:2500	
[REDACTED]		[REDACTED]		[REDACTED]		[REDACTED]		Original Size: A1			



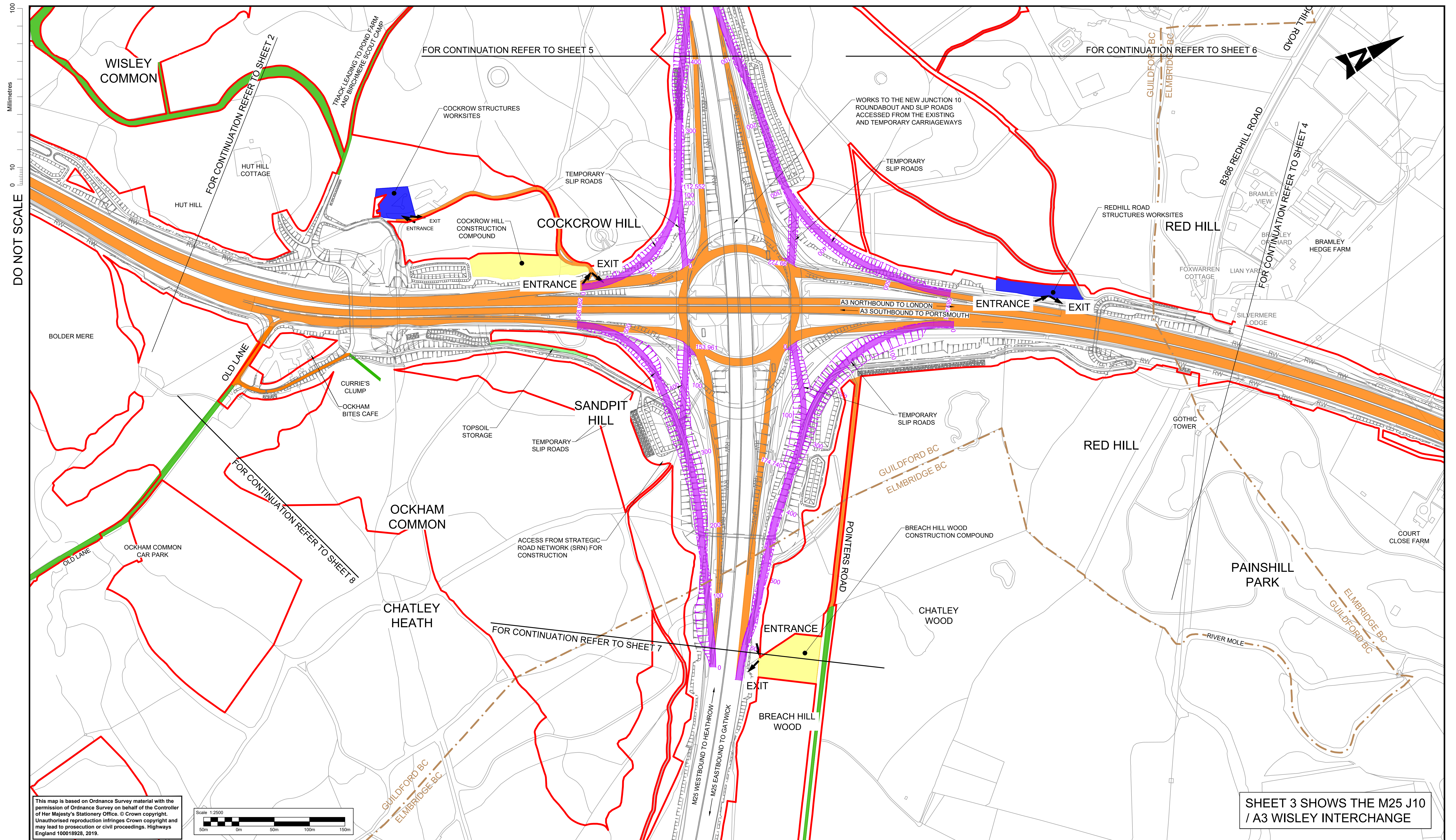

This map is based on Ordnance Survey material with the permission of Ordnance Survey on behalf of the Controller of Her Majesty's Stationery Office. © Crown copyright. Unauthorised reproduction infringes Crown copyright and may lead to prosecution or civil proceedings. Highways England 100018928, 2019.

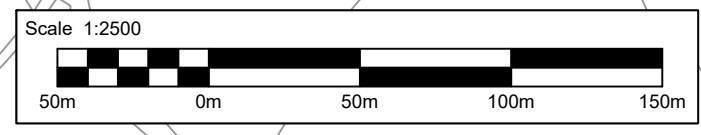

LEGEND:			
	MAIN CONSTRUCTION COMPOUND		ENABLING WORKS/ ENVIRONMENTAL MITIGATION ACCESS
	TOPSOIL AND MATERIALS STORAGE		TEMPORARY ROAD DIVERSION
	CONSTRUCTION SITE COMPOUND		DEVELOPMENT CONSENT ORDER (DCO) BOUNDARY
	STRUCTURES WORKSITES		EXISTING BRIDLEWAY
	MATERIALS PROCESSING AREA		PROPOSED TEMPORARY BRIDLEWAY DIVERSION
	CONSTRUCTION TRAFFIC ACCESS ROUTES		LOCAL AUTHORITY BOUNDARY
			EXISTING ROUTE TO BE TEMPORARILY DIVERTED
			SITE ACCESS / EGRESS

NOTE:

1. SCHEME LAYOUT SHOWN FOR ILLUSTRATIVE PURPOSES ONLY.
2. ENVIRONMENTAL MITIGATION ACCESS USING PUBLIC HIGHWAY IS SHOWN OUTSIDE DCO BOUNDARY FOR CLARITY.

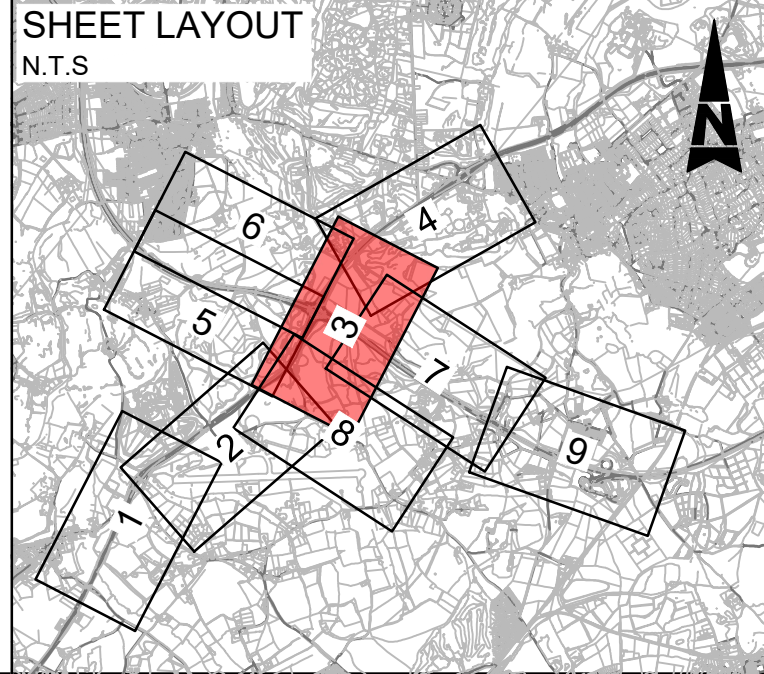

Description													
Status	Revision	Drawn	Checked	Reviewed	Authorised	Issue Date							
Description DCO APPLICATION													
Status	A4	Revision	0	Drawn	DD	Checked	NK	Reviewed	VA	Authorised	CT	Issue Date	07/06/19
Description SUBMITTED FOR DEADLINE 4													
Status	A1	Revision	1	Drawn	SA	Checked	LH	Reviewed	GB	Authorised	ADK	Issue Date	28/01/20
Description SUBMITTED FOR CHANGE 8													
Status	A1	Revision	2	Drawn	SY	Checked	LH	Reviewed	RM	Authorised	RB	Issue Date	08/04/20
Description SUBMITTED FOR SECRETARY OF STATE REVIEW													
Status	A4	Revision	3	Drawn	SA	Checked	LH	Reviewed	JB	Authorised	SG	Issue Date	01/03/21

Drawing Suitability		DCO APPLICATION		Status	A4	Project Title		M25 junction 10/A3 Wisley interchange	
						Drawing Title		TEMPORARY WORKS PLANS REGULATION 5(2)(o)	
Copyright © Atkins Limited (2018)		Client		Working on behalf of		Drawing Number		TR010030/APP/2.10	
								Rev.	
								3	
						HE PIN: HE551522		Scale: 1:2500	
						Original Size: A1			



DO NOT SCALE

0 10 100  
Millimetres

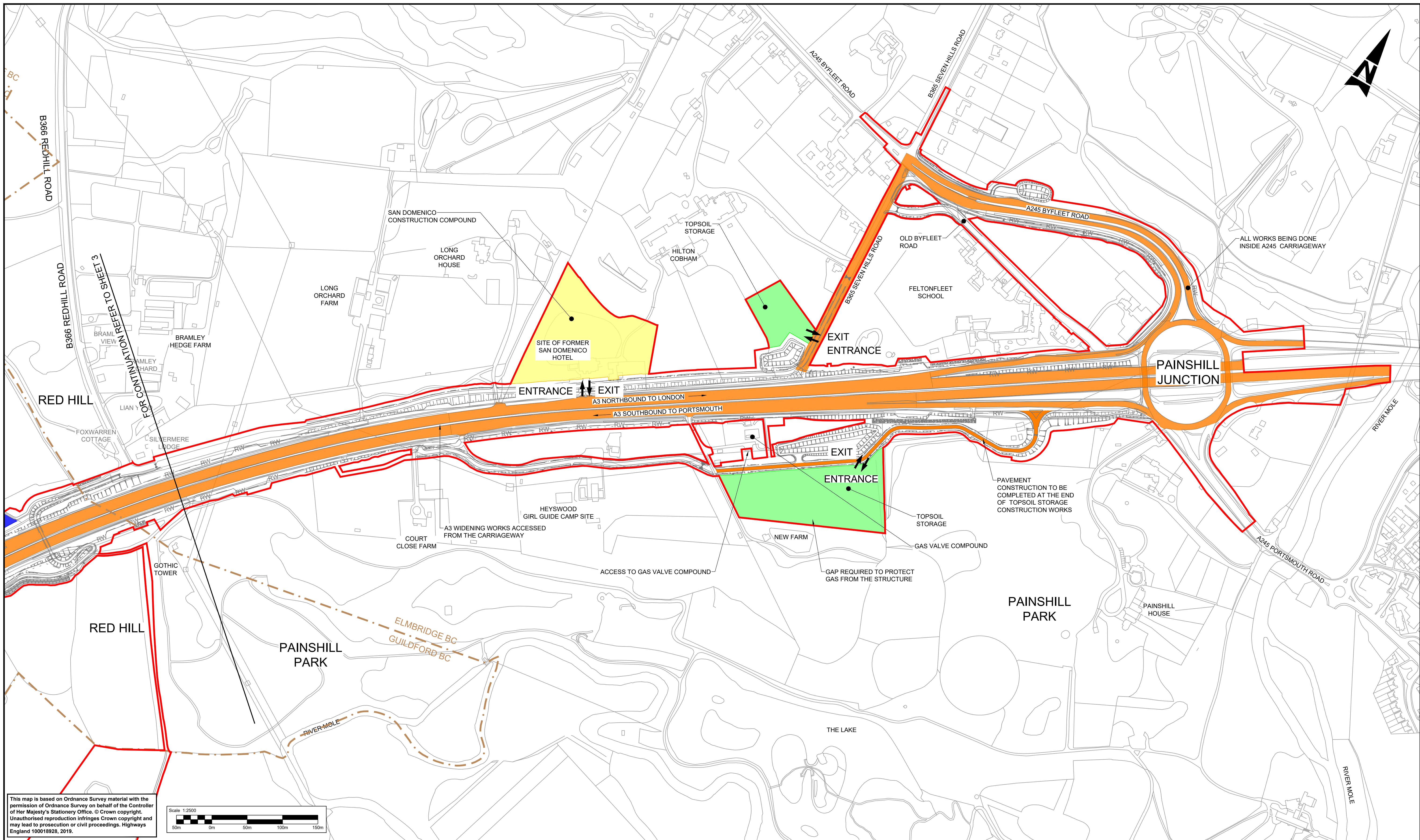

This map is based on Ordnance Survey material with the permission of Ordnance Survey on behalf of the Controller of Her Majesty's Stationary Office. © Crown copyright. Unauthorised reproduction infringes Crown copyright and may lead to prosecution or civil proceedings. Highways England 100018928, 2019.

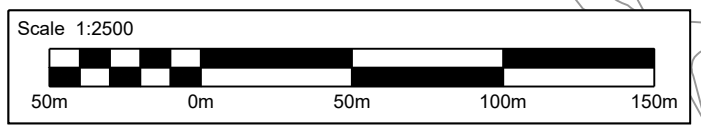

LEGEND:

- |  |                                    |  |   |
|--|------------------------------------|--|---|
|  | MAIN CONSTRUCTION COMPOUND         |  | ENABLING WORKS/ ENVIRONMENTAL MITIGATION ACCESS |
|  | TOPSOIL AND MATERIALS STORAGE      |  | TEMPORARY ROAD DIVERSION                        |
|  | CONSTRUCTION SITE COMPOUND         |  | DEVELOPMENT CONSENT ORDER (DCO) BOUNDARY        |
|  | STRUCTURES WORKSITES               |  | EXISTING BRIDLEWAY                              |
|  | CONSTRUCTION TRAFFIC ACCESS ROUTES |  | PROPOSED TEMPORARY BRIDLEWAY DIVERSION          |
|  |                                    |  | LOCAL AUTHORITY BOUNDARY                        |
|  |                                    |  | EXISTING ROUTE TO BE TEMPORARILY DIVERTED       |
|  |                                    |  | SITE ACCESS / EGRESS                            |

NOTE:

1. SCHEME LAYOUT SHOWN FOR ILLUSTRATIVE PURPOSES ONLY.
2. ENVIRONMENTAL MITIGATION ACCESS USING PUBLIC HIGHWAY IS SHOWN OUTSIDE DCO BOUNDARY FOR CLARITY.

SHEET LAYOUT  
N.T.S

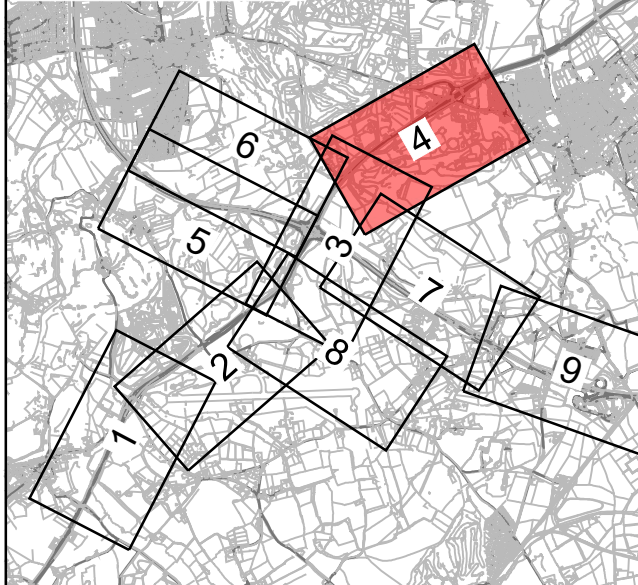

Description						
Status	Revision	Drawn	Checked	Reviewed	Authorised	Issue Date
Description						
Status	Revision	Drawn	Checked	Reviewed	Authorised	Issue Date
Description						
Status	Revision	Drawn	Checked	Reviewed	Authorised	Issue Date
Description						
DCO APPLICATION						
Status	Revision	Drawn	Checked	Reviewed	Authorised	Issue Date
A4	0	DD	NK	VA	CT	07/06/19
Description						
SUBMITTED FOR DEADLINE 4						
Status	Revision	Drawn	Checked	Reviewed	Authorised	Issue Date
A1	1	SA	LH	RM	ADK	28/01/20

Drawing Suitability		APPROVED - PUBLISHED		Status	A1	Project Title		M25 junction 10/A3 Wisley interchange	
						Drawing Title		TEMPORARY WORKS PLANS REGULATION 5(2)(o)	
Copyright © Atkins Limited (2018)		Working on behalf of		Drawing Number		TR010030/APP/2.10		1	
Client		HE PIN: HE551522		Scale: 1:2500		Original Size: A1			



DO NOT SCALE

Millimetres  
0 10 100

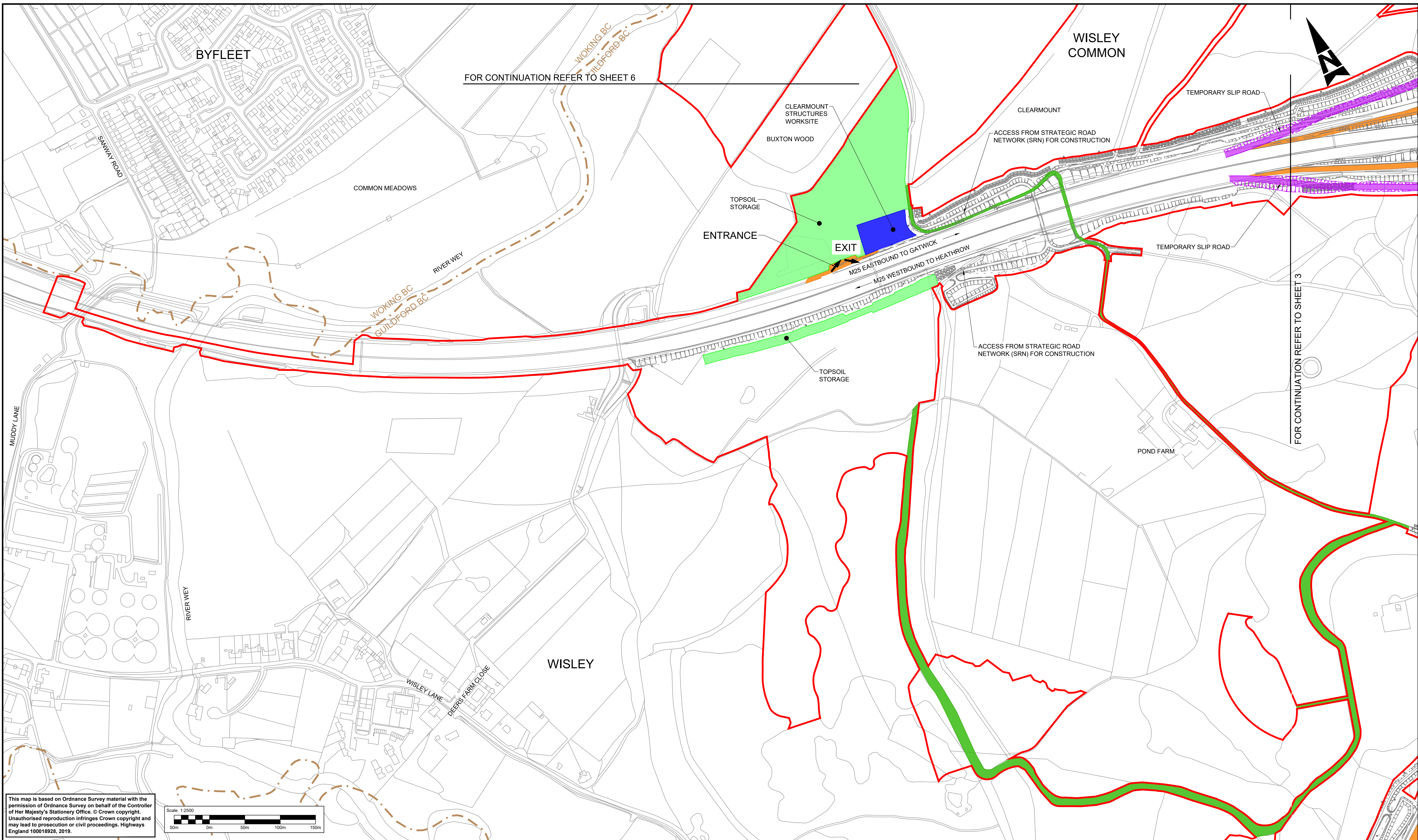

FOR CONTINUATION REFER TO SHEET 6

FOR CONTINUATION REFER TO SHEET 3

LEGEND:

- |  |                                    |  |   |
|--|------------------------------------|--|---|
|  | MAIN CONSTRUCTION COMPOUND         |  | ENABLING WORKS/ ENVIRONMENTAL MITIGATION ACCESS |
|  | TOPSOIL AND MATERIALS STORAGE      |  | TEMPORARY ROAD DIVERSION                        |
|  | CONSTRUCTION SITE COMPOUND         |  | DEVELOPMENT CONSENT ORDER (DCO) BOUNDARY        |
|  | STRUCTURES WORKSITES               |  | EXISTING BRIDLEWAY                              |
|  | CONSTRUCTION TRAFFIC ACCESS ROUTES |  | PROPOSED TEMPORARY BRIDLEWAY DIVERSION          |
|  |                                    |  | LOCAL AUTHORITY BOUNDARY                        |
|  |                                    |  | EXISTING ROUTE TO BE TEMPORARILY DIVERTED       |
|  |                                    |  | SITE ACCESS / EGRESS                            |

NOTE:

1. SCHEME LAYOUT SHOWN FOR ILLUSTRATIVE PURPOSES ONLY.
2. ENVIRONMENTAL MITIGATION ACCESS USING PUBLIC HIGHWAY IS SHOWN OUTSIDE DCO BOUNDARY FOR CLARITY.

SHEET LAYOUT  
N.T.S

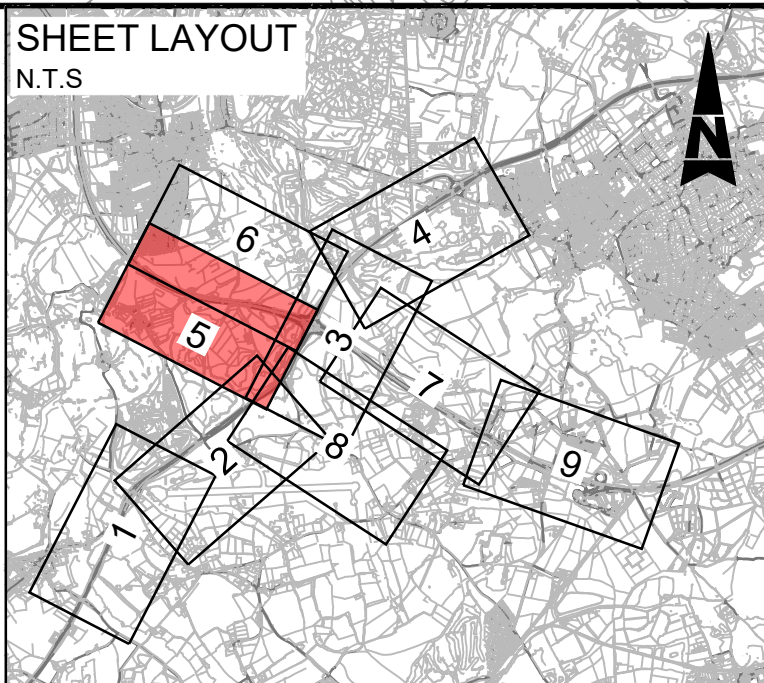

Description						
Status	Revision	Drawn	Checked	Reviewed	Authorised	Issue Date
Description						
Status	Revision	Drawn	Checked	Reviewed	Authorised	Issue Date
Description						
Status	Revision	Drawn	Checked	Reviewed	Authorised	Issue Date
DCO APPLICATION						
Status	Revision	Drawn	Checked	Reviewed	Authorised	Issue Date
A4	0	DD	NK	VA	CT	07/06/19
SUBMITTED FOR DEADLINE 4						
Status	Revision	Drawn	Checked	Reviewed	Authorised	Issue Date
A1	1	SA	LH	RM	ADK	28/01/20

Drawing Suitability		APPROVED - PUBLISHED		Status	A1	Project Title		M25 junction 10/A3 Wisley interchange	
						Drawing Title		TEMPORARY WORKS PLANS REGULATION 5(2)(o)	
Copyright © Atkins Limited (2018)		Working on behalf of		Client		Drawing Number		TR010030/APP/2.10	
		HE PIN: HE551522		Scale: 1:2500		Original Size: A1		Rev: 1	



DO NOT SCALE

Millimetres

0

10

100

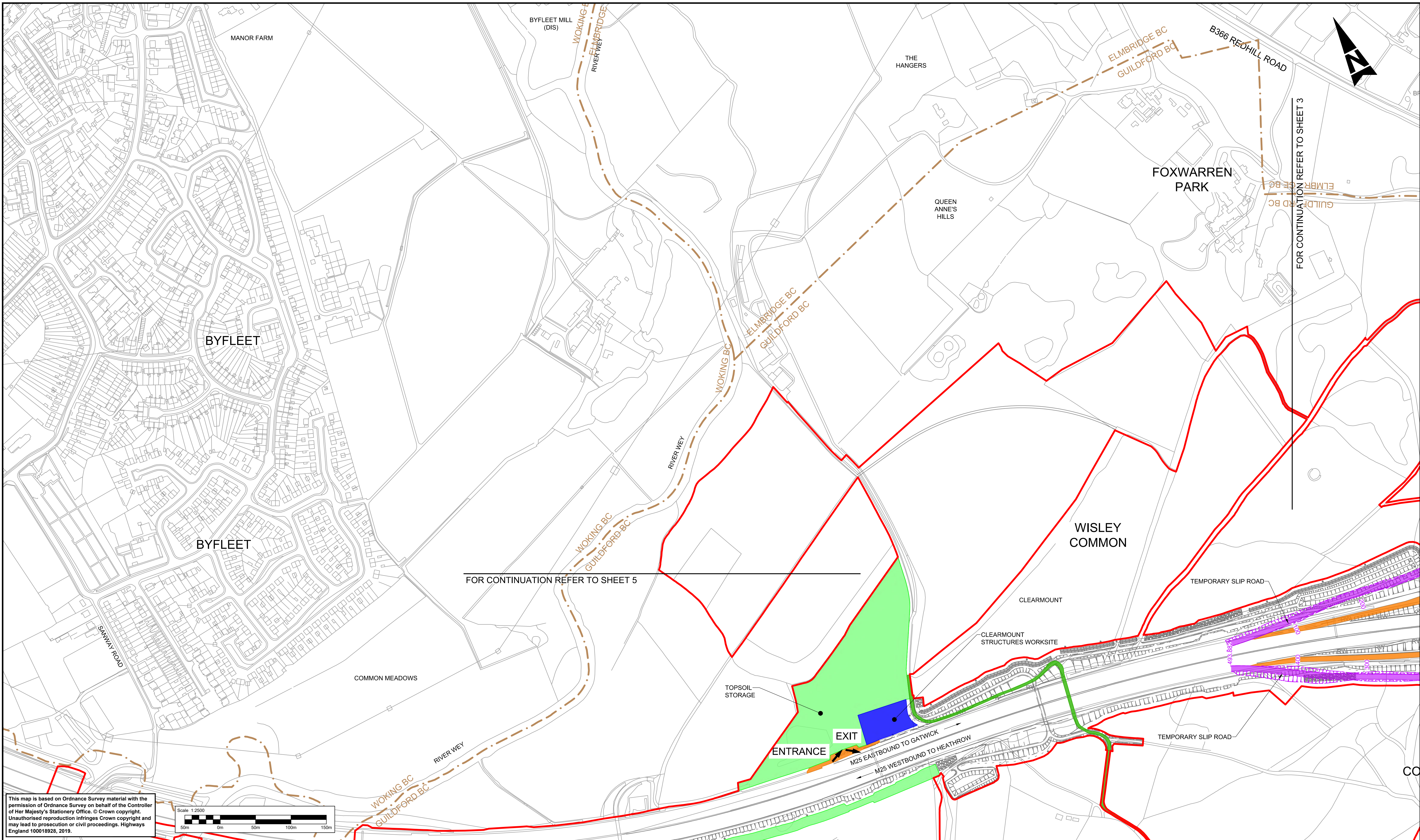

This map is based on Ordnance Survey material with the permission of Ordnance Survey on behalf of the Controller of Her Majesty's Stationary Office. © Crown copyright. Unauthorised reproduction infringes Crown copyright and may lead to prosecution or civil proceedings. Highways England 100018928, 2019.



LEGEND:

- |  |                                    |  |   |
|--|------------------------------------|--|---|
|  | MAIN CONSTRUCTION COMPOUND         |  | ENABLING WORKS/ ENVIRONMENTAL MITIGATION ACCESS |
|  | TOPSOIL AND MATERIALS STORAGE      |  | TEMPORARY ROAD DIVERSION                        |
|  | CONSTRUCTION SITE COMPOUND         |  | DEVELOPMENT CONSENT ORDER (DCO) BOUNDARY        |
|  | STRUCTURES WORKSITES               |  | EXISTING BRIDLEWAY                              |
|  | MATERIALS PROCESSING AREA          |  | PROPOSED TEMPORARY BRIDLEWAY DIVERSION          |
|  | CONSTRUCTION TRAFFIC ACCESS ROUTES |  | LOCAL AUTHORITY BOUNDARY                        |
|  |                                    |  | EXISTING ROUTE TO BE TEMPORARILY DIVERTED       |
|  |                                    |  | SITE ACCESS / EGRESS                            |



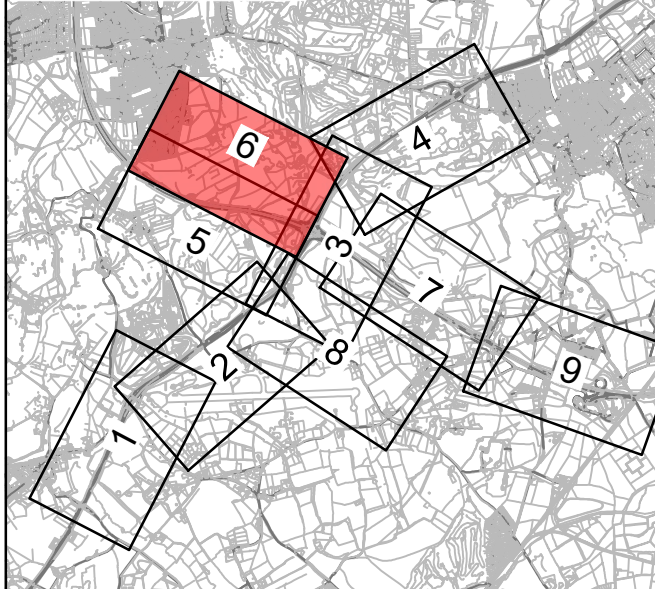

NOTE:

1. SCHEME LAYOUT SHOWN FOR ILLUSTRATIVE PURPOSES ONLY.
2. ENVIRONMENTAL MITIGATION ACCESS USING PUBLIC HIGHWAY IS SHOWN OUTSIDE DCO BOUNDARY FOR CLARITY.

SHEET LAYOUT  
N.T.S



Description						
Status	Revision	Drawn	Checked	Reviewed	Authorised	Issue Date
Description DCO APPLICATION						
Status	Revision	Drawn	Checked	Reviewed	Authorised	Issue Date
A4	0	DD	NK	VA	CT	07/06/19
Description SUBMITTED FOR DEADLINE 4						
Status	Revision	Drawn	Checked	Reviewed	Authorised	Issue Date
A1	1	SA	LH	RM	ADK	28/01/20
Description SUBMITTED FOR SECRETARY OF STATE REVIEW						
Status	Revision	Drawn	Checked	Reviewed	Authorised	Issue Date
A1	2	SA	LH	JB	SG	01/03/21
Description SUBMITTED FOR SECRETARY OF STATE REVIEW						
Status	Revision	Drawn	Checked	Reviewed	Authorised	Issue Date
S0	3	---	---	---	---	---

Drawing Suitability WORK IN PROGRESS		Status S0		Project Title M25 junction 10/A3 Wisley interchange	
 SNC-LAVALIN		 ATKINS Member of the SNC-Lavalin Group		<div>Drawing Title</div> <div>TEMPORARY WORKS PLANS REGULATION 5(2)(o)</div> <div>SHEET 6 OF 9</div>	
Copyright © Atkins Limited (2018)					
Client  Working on behalf of highways england		<div>Drawing Number</div> <div>TR010030/APP/2.10</div>			
HE PIN: HE551522		Scale: 1:2500		Original Size: A1	



DO NOT SCALE

100  
0 10  
Millimetres

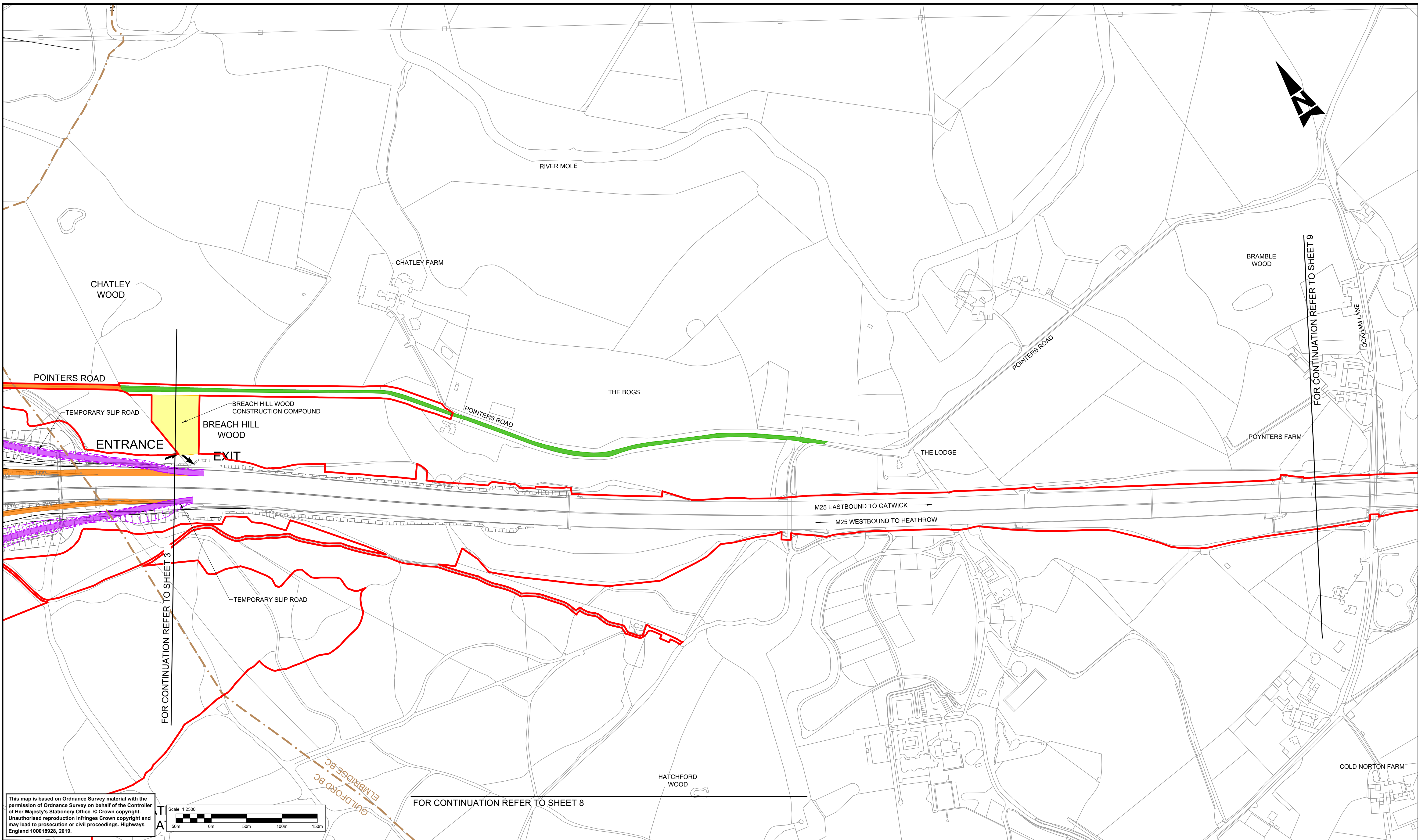

This map is based on Ordnance Survey material with the permission of Ordnance Survey on behalf of the Controller of Her Majesty's Stationery Office. © Crown copyright. Unauthorised reproduction infringes Crown copyright and may lead to prosecution or civil proceedings. Highways England 100018928, 2019.





LEGEND:			
	MAIN CONSTRUCTION COMPOUND		ENABLING WORKS/ ENVIRONMENTAL MITIGATION ACCESS
	TOPSOIL AND MATERIALS STORAGE		TEMPORARY ROAD DIVERSION
	CONSTRUCTION SITE COMPOUND		DEVELOPMENT CONSENT ORDER (DCO) BOUNDARY
	STRUCTURES WORKSITES		EXISTING BRIDLEWAY
	MATERIALS PROCESSING AREA		PROPOSED TEMPORARY BRIDLEWAY DIVERSION
	CONSTRUCTION TRAFFIC ACCESS ROUTES		LOCAL AUTHORITY BOUNDARY
			EXISTING ROUTE TO BE TEMPORARILY DIVERTED
			SITE ACCESS / EGRESS

NOTE:

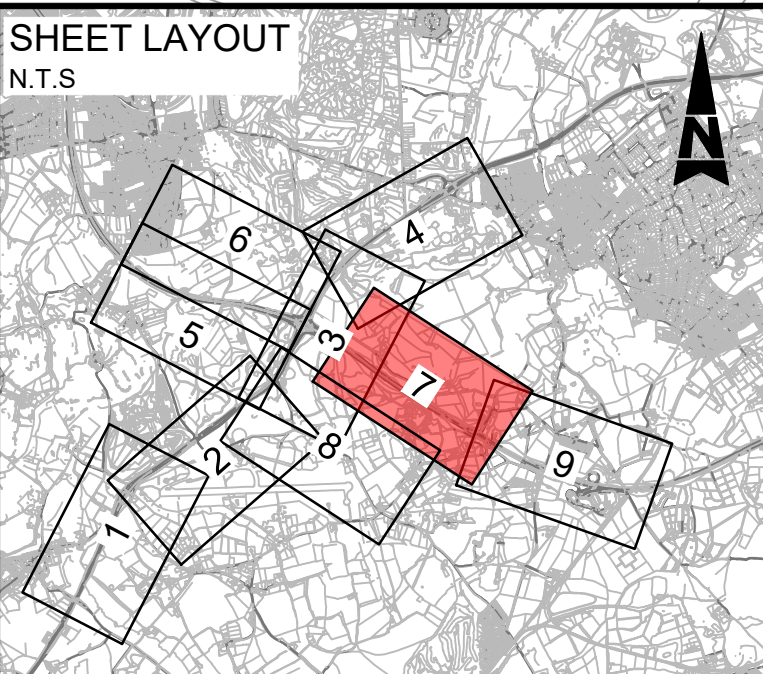
1. SCHEME LAYOUT SHOWN FOR ILLUSTRATIVE PURPOSES ONLY.
2. ENVIRONMENTAL MITIGATION ACCESS USING PUBLIC HIGHWAY IS SHOWN OUTSIDE DCO BOUNDARY FOR CLARITY.

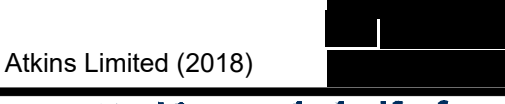

Description						
Status	Revision	Drawn	Checked	Reviewed	Authorised	Issue Date
Description						
Status	Revision	Drawn	Checked	Reviewed	Authorised	Issue Date
Description						
Status	Revision	Drawn	Checked	Reviewed	Authorised	Issue Date
Description						
DCO APPLICATION						
Status	Revision	Drawn	Checked	Reviewed	Authorised	Issue Date
A4	0	DD	NK	VA	CT	07/06/19
Description						
SUBMITTED FOR SECRETARY OF STATE REVIEW						
Status	Revision	Drawn	Checked	Reviewed	Authorised	Issue Date
A4	1	SA	LH	JB	SG	01/03/21

Drawing Suitability		DCO APPLICATION		Status		A4		Project Title		M25 junction 10/A3 Wisley interchange					
  				<div>Drawing Title</div> <div>TEMPORARY WORKS PLANS REGULATION 5(2)(o)</div> <div>SHEET 7 OF 9</div>											
Copyright © Atkins Limited (2018)															
Client		Working on behalf of						Drawing Number		TR010030/APP/2.10		Rev:		1	
								HE PIN: HE551522		Scale: 1:2500		Original Size:		A1	



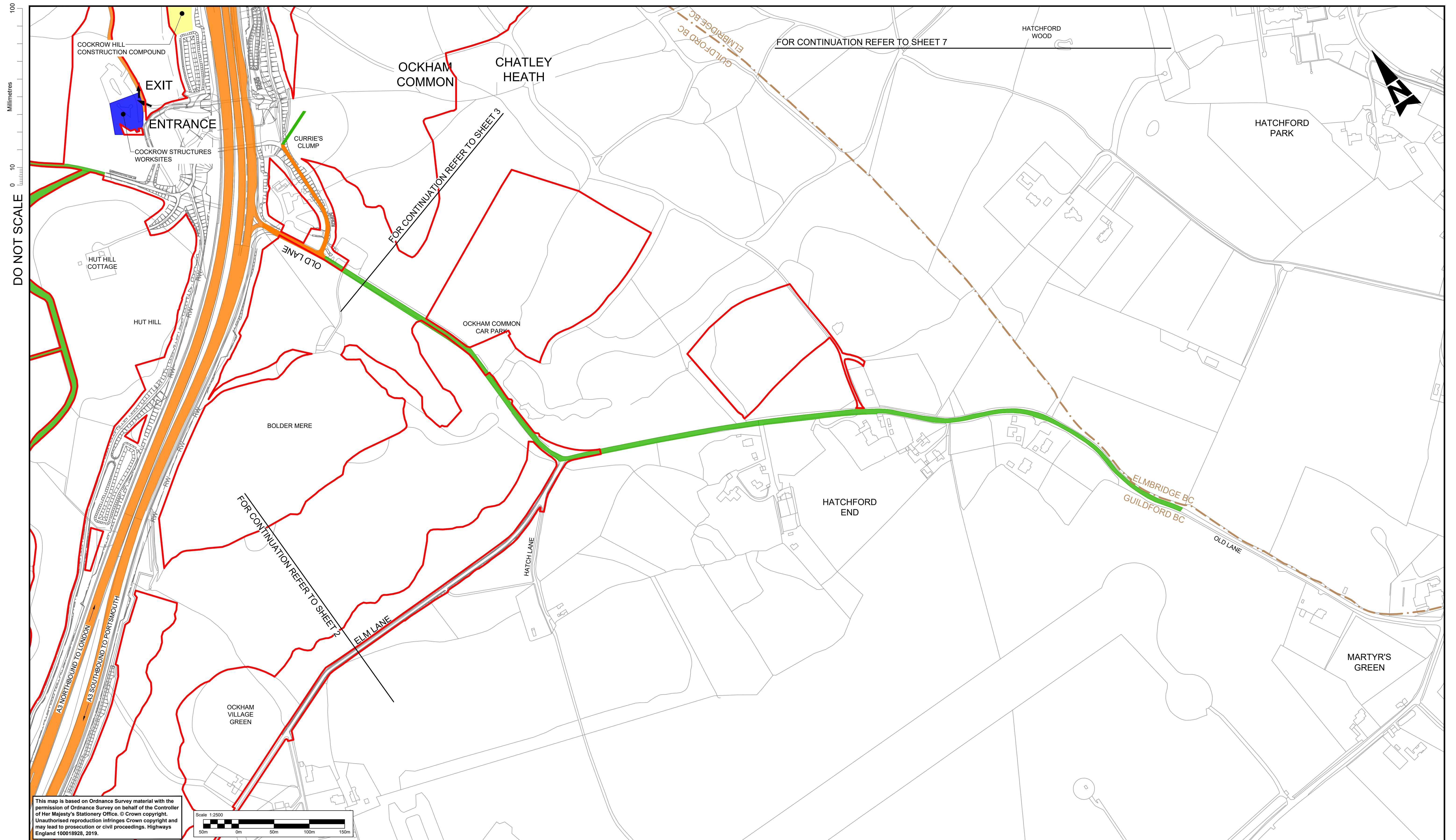

This map is based on Ordnance Survey material with the permission of Ordnance Survey on behalf of the Controller of Her Majesty's Stationary Office. © Crown copyright. Unauthorised reproduction infringes Crown copyright and may lead to prosecution or civil proceedings. Highways England 100018928, 2019.

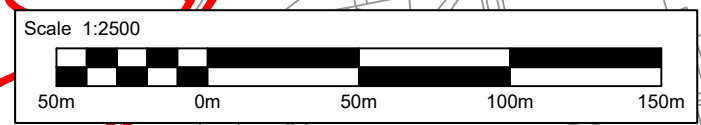

**LEGEND:**

- MAIN CONSTRUCTION COMPOUND
- TOPSOIL AND MATERIALS STORAGE
- CONSTRUCTION SITE COMPOUND
- STRUCTURES WORKSITES
- MATERIALS PROCESSING AREA
- CONSTRUCTION TRAFFIC ACCESS ROUTES
- ENABLING WORKS/ ENVIRONMENTAL MITIGATION ACCESS
- TEMPORARY ROAD DIVERSION
- DEVELOPMENT CONSENT ORDER (DCO) BOUNDARY
- EXISTING BRIDLEWAY
- PROPOSED TEMPORARY BRIDLEWAY DIVERSION
- LOCAL AUTHORITY BOUNDARY
- EXISTING ROUTE TO BE TEMPORARILY DIVERTED
- SITE ACCESS / EGRESS

**NOTE:**  
1. SCHEME LAYOUT SHOWN FOR ILLUSTRATIVE PURPOSES ONLY.  
2. ENVIRONMENTAL MITIGATION ACCESS USING PUBLIC HIGHWAY IS SHOWN OUTSIDE DCO BOUNDARY FOR CLARITY.

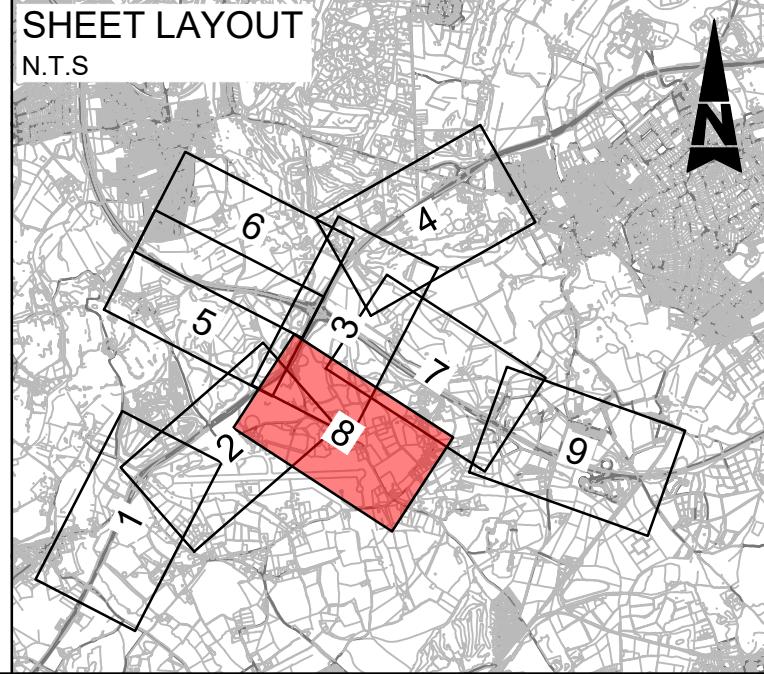

Description						
Status	Revision	Drawn	Checked	Reviewed	Authorised	Issue Date
Description DCO APPLICATION						
Status	Revision	Drawn	Checked	Reviewed	Authorised	Issue Date
A4	0	DD	NK	VA	CT	07/06/19
Description SUBMITTED FOR DEADLINE 4						
Status	Revision	Drawn	Checked	Reviewed	Authorised	Issue Date
A1	1	SA	LH	RM	ADK	28/01/20
Description SUBMITTED FOR CHANGE 8						
Status	Revision	Drawn	Checked	Reviewed	Authorised	Issue Date
A1	2	SY	LH	RM	RB	08/04/20
Description SUBMITTED FOR SECRETARY OF STATE REVIEW						
Status	Revision	Drawn	Checked	Reviewed	Authorised	Issue Date
A4	3	SA	LH	JB	SG	01/03/21

Drawing Suitability

DCO APPLICATION

Status

A4

Project Title

M25 junction 10/A3 Wisley interchange

Copyright © Atkins Limited (2018)

Client

Drawing Title

TEMPORARY WORKS PLANS  
REGULATION 5(2)(o)  
SHEET 8 OF 9

Drawing Number

TR010030/APP/2.10

Rev.

3

HE PIN: HE551522

Scale: 1:2500

Original Size: A1



DO NOT SCALE

Millimetres

0

10

100

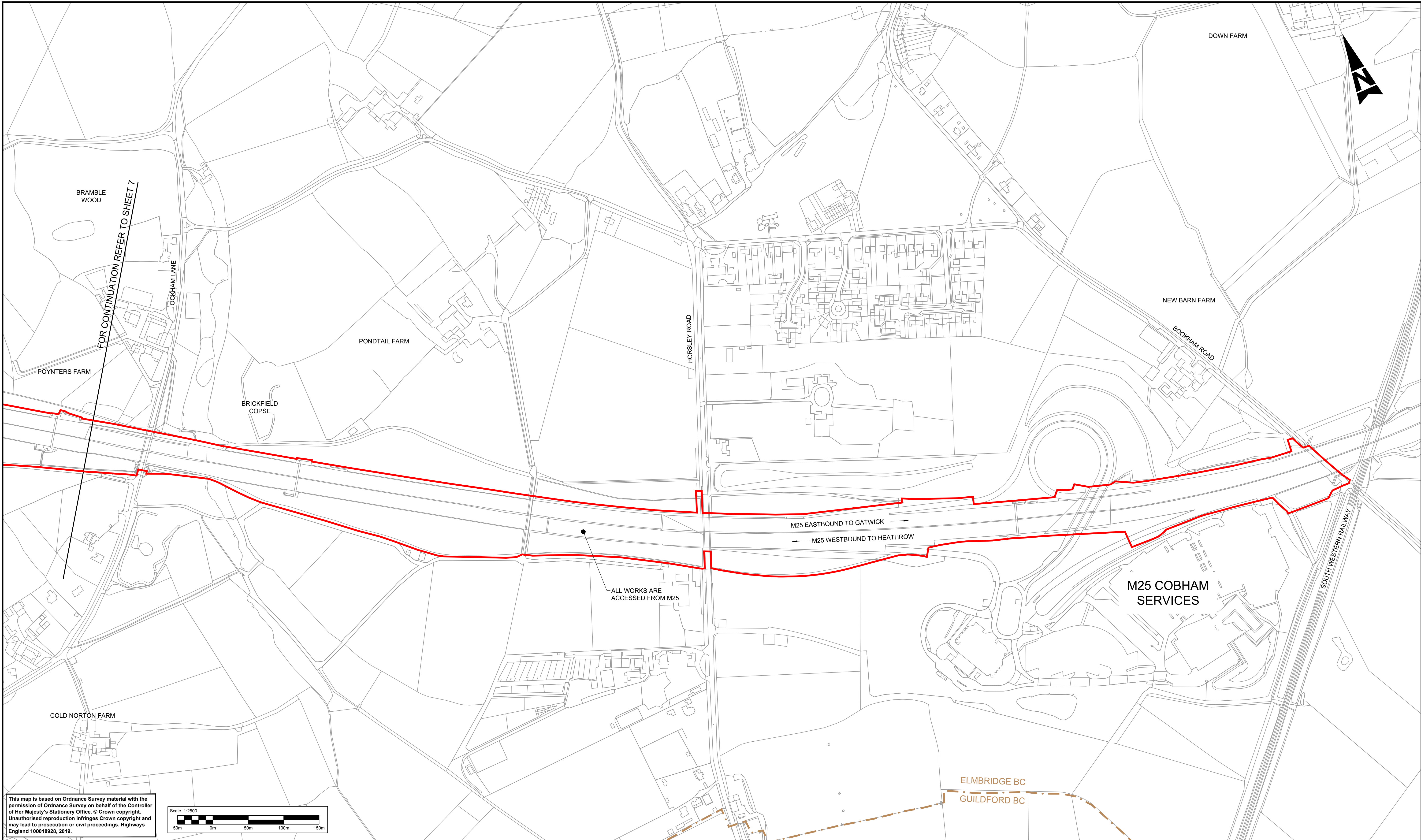

This map is based on Ordnance Survey material with the permission of Ordnance Survey on behalf of the Controller of Her Majesty's Stationery Office. © Crown copyright. Unauthorised reproduction infringes Crown copyright and may lead to prosecution or civil proceedings. Highways England 100018928, 2019.

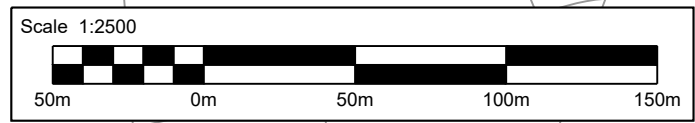

LEGEND:

- |  |                                    |  |   |
|--|------------------------------------|--|---|
|  | MAIN CONSTRUCTION COMPOUND         |  | ENABLING WORKS/ ENVIRONMENTAL MITIGATION ACCESS |
|  | TOPSOIL AND MATERIALS STORAGE      |  | TEMPORARY ROAD DIVERSION                        |
|  | CONSTRUCTION SITE COMPOUND         |  | DEVELOPMENT CONSENT ORDER (DCO) BOUNDARY        |
|  | STRUCTURES WORKSITES               |  | EXISTING BRIDLEWAY                              |
|  | CONSTRUCTION TRAFFIC ACCESS ROUTES |  | PROPOSED TEMPORARY BRIDLEWAY DIVERSION          |
|  |                                    |  | LOCAL AUTHORITY BOUNDARY                        |
|  |                                    |  | EXISTING ROUTE TO BE TEMPORARILY DIVERTED       |
|  |                                    |  | SITE ACCESS / EGRESS                            |



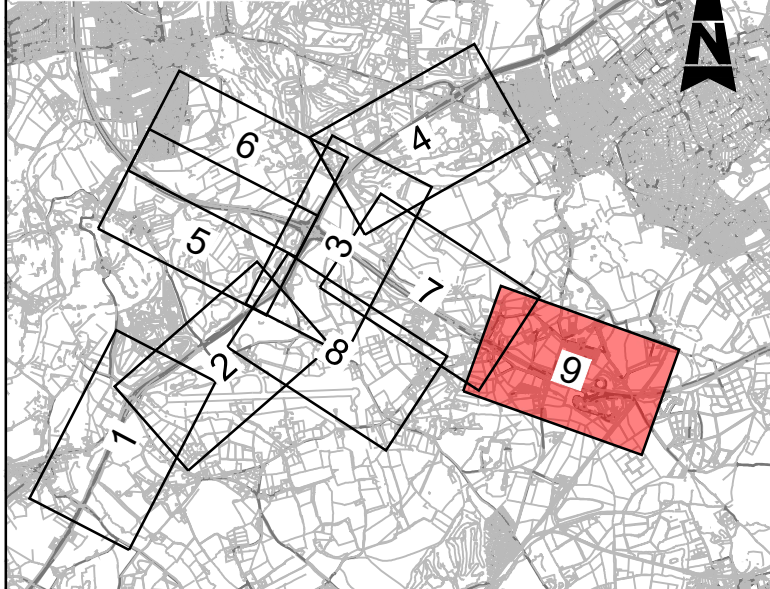

NOTE:

1. SCHEME LAYOUT SHOWN FOR ILLUSTRATIVE PURPOSES ONLY.
2. ENVIRONMENTAL MITIGATION ACCESS USING PUBLIC HIGHWAY IS SHOWN OUTSIDE DCO BOUNDARY FOR CLARITY.

SHEET LAYOUT  
N.T.S



Description						
Status	Revision	Drawn	Checked	Reviewed	Authorised	Issue Date
Description						
Status	Revision	Drawn	Checked	Reviewed	Authorised	Issue Date
Description						
Status	Revision	Drawn	Checked	Reviewed	Authorised	Issue Date
Description						
Status	Revision	Drawn	Checked	Reviewed	Authorised	Issue Date
Description						
DCO APPLICATION						
Status	Revision	Drawn	Checked	Reviewed	Authorised	Issue Date
A4	0	DD	NK	VA	CT	07/08/19

Drawing Suitability		DCO APPLICATION		Status	A4		Project Title		M25 junction 10/A3 Wisley interchange		
  				Drawing Title							
Copyright © Atkins Limited (2018)				TEMPORARY WORKS PLANS REGULATION 5(2)(o)							
				SHEET 9 OF 9							
Client				Working on behalf of					Drawing Number		Rev.
									TR010030/APP/2.10		0
				HE PIN: HE551522			Scale: 1:2500		Original Size: A1		



© Crown copyright (2022).

You may re-use this information (not including logos) free of charge in any format or medium, under the terms of the Open Government Licence. To view this licence:

visit

write to the Information Policy Team, **The National Archives, Kew, London TW9 4DU**,  
or email [psi@nationalarchives.gsi.gov.uk](mailto:psi@nationalarchives.gsi.gov.uk).

Printed on paper from well-managed forests and other controlled sources.

Registered office Bridge House, 1 Walnut Tree Close, Guildford GU1 4LZ  
Highways England Company Limited registered in England and Wales number 09346363

